



Head Office: The Old Grammar School, 3-7 Market Square, Amersham, Bucks. HP7 ODF
Tel: (44) 1494 434600 Fax: (44) 1494 434435
Email: foodnettechnical@foodnet.ltd.uk

Product Specification

Bean Sprouts

Date: 1st May 2017

Page 1 of 10

PACK SIZE 1 x 10kg

ORIGIN: Holland/ France/ China

GENERAL The product shall be prepared from fresh sound raw material that is free from all toxic residues and taints and shall comply with all current UK/EU Food Legislation. The product is intended to be used as ingredient that is further processed and heat-treated before final consumption.

INGREDIENTS Bean Sprouts 100% Declare as: Bean Sprouts
(*Vigna radiata*)

PROCESSING Beansprouts are delivered fresh to the factory, each load is sampled and assessed for foreign material and physical defects. The load is then cleaned, scalded, inspected, frozen and filled into bulk palletainers and stored in bulk at -18°C or below.

PACKING During packing the beansprouts are inspected before weighing and filling into blue poly lined cartons. The cartons are Best Before and Production date coded, check weighed, metal detected, palletised and stretch-wrapped before being returned to store at -23°C to await despatch at -18°C .

Doc Ref: PRO-SPE	Issue date: 01.05.2017	Issue No: 2	Prepared by: G. Oberto	Authorised by: Rhys Owen
---------------------	---------------------------	----------------	---------------------------	-----------------------------

QUALITY CONTROL Checks are carried out on the following: -

Processing: -	Raw material Final Product Peroxidase Temperature
Packing: -	Metal detection Check weighing Final product physical defect levels Organolepsis Case quantity Case sealing

DEFECT TOLERANCES**Per 1000g**

Foreign Matter	Nil
E.V.M.	Nil

Per 250g

Rotten / Blemished	5
Long Pieces >100mm	5
Short Pieces <20mm	50
Un-germinated	0.5% w/w
Testa	1% w/w

DEFINITIONS OF DEFECTS**Foreign Material**

Any material not derived from the bean sprouts nor defined as EVM, e.g. insects, wood, metal, glass, stone or toxic vegetable matter, which will render the product unacceptable.

EVM

Any extraneous vegetable material originating from the bean sprout plant.

Rotten / Blemished

Bean sprouts showing signs of rot or dark discolouration.

Long Pieces

Bean sprouts which are greater than 100mm in length.

Short Pieces

Broken bean sprouts less than 20mm in length.

Un-germinated

Un-germinated seeds, with or without green testa and cotyledons, with shoots of less than 5mm length, damaged or otherwise.

Doc Ref: PRO-SPE	Issue date: 01.05.2017	Issue No: 2	Prepared by: G. Oberto	Authorised by: Rhys Owen
---------------------	---------------------------	----------------	---------------------------	-----------------------------

Testa

Loose pieces of green testa of any size.

The below minimum numbers of samples should be inspected and average result to be out-of-spec.

Quantity Delivered (Kg)	Minimum samples to be taken (1Kg of product per each item)		
	10Kg Boxes	20Kg Bags	25Kg Bags
<1000	4	2	2
<2000	8	5	4
<5000	10	7	5
<10000	15	10	8
≤27000	20	15	12

ORGANOLEPSIS (Carried out on a cooked sample.)**COLOUR**

Characteristic bright colour typical of bean sprouts.

FLAVOUR

Natural and characteristic bean sprout flavour.

TEXTURE

Tender and firm, with a yielding bite.



Average sample

Doc Ref: PRO-SPE	Issue date: 01.05.2017	Issue No: 2	Prepared by: G. Oberto	Authorised by: Rhys Owen
---------------------	---------------------------	----------------	---------------------------	-----------------------------

MICROBIOLOGICAL

Organism	Target	Maximum
T V C @ 30°C	1 x 10 ⁵	5 x 10 ⁵
Total Coliforms	1 x 10 ³	1 x 10 ⁴
E. coli	1 x 10 ¹	1 x 10 ²
Staph aureus	1 x 10 ¹	1 x 10 ²
Salmonella	Absent in 25g	Absent in 25g
Listeria monocytogenes	Absent in 25g	1 x 10 ²

ANALYTICAL

Product shall be blanched to give a trace positive peroxidase reaction (guaiacol test) between 60 and 90 seconds.

WEIGHT CONTROL

The product shall be packed to minimum weight.

METAL DETECTION

All cartons shall be passed through a metal detector. The system shall be tested at least every 2 hours using ferrous, non-ferrous and stainless steel test pieces.

BEST BEFORE DATE

The product shall be twenty four months following the month of packing e.g. if packed in May 2017 then BEST BEFORE END MAY 2019. Minimum BB date on delivery: 3 months.

TRACEABILITY INFO

Production date or Lot number printed on the label as well as customer order number and/or delivery date.

**STORAGE
CONDITIONS**

Keep frozen at - 18°C at all times.

CARTON LINERS

Blue food grade polythene liner of a **minimum** thickness of 30µm.

CARTONS

Corrugated fibreboard of glued construction, no metal staples to be used. Shall be sealed using blue adhesive tape.

Doc Ref: PRO-SPE	Issue date: 01.05.2017	Issue No: 2	Prepared by: G. Oberto	Authorised by: Rhys Owen
---------------------	---------------------------	----------------	---------------------------	-----------------------------

NUTRITIONAL INFORMATION

This data conforms to the requirements of EC Council Directive 90/496/EEC

100g of uncooked bean sprouts typically contains: -

Parameter	Value / 100g	Methodology
Energy - kcal	31	McCance & Widdowson 6 th Edition
Energy - kJ	131	McCance & Widdowson 6 th Edition
Moisture	90.4g	McCance & Widdowson 6 th Edition
Carbohydrate	4.0g	McCance & Widdowson 6 th Edition
- as sugars	2.2g	McCance & Widdowson 6 th Edition
- as polyols	0.0g	McCance & Widdowson 6 th Edition
- as starch	1.8g	McCance & Widdowson 6 th Edition
Fat	0.5g	McCance & Widdowson 6 th Edition
- as saturates	0.1g	McCance & Widdowson 6 th Edition
- as mono unsaturates	0.1g	McCance & Widdowson 6 th Edition
- as poly unsaturates	0.2g	McCance & Widdowson 6 th Edition
Protein	2.9g	McCance & Widdowson 6 th Edition
Fibre	1.5g	McCance & Widdowson 6 th Edition
Sodium	5mg	McCance & Widdowson 6 th Edition
Vitamin A	7µg	McCance & Widdowson 6 th Edition
Vitamin B ₆	0.10mg	McCance & Widdowson 6 th Edition
Vitamin B ₁₂	0µg	McCance & Widdowson 6 th Edition
Vitamin C	7mg	McCance & Widdowson 6 th Edition
Vitamin D	0µg	McCance & Widdowson 6 th Edition
Vitamin E	0.00mg	McCance & Widdowson 6 th Edition
Thiamin	0.11mg	McCance & Widdowson 6 th Edition
Riboflavin	0.04mg	McCance & Widdowson 6 th Edition
Niacin	0.5mg	McCance & Widdowson 6 th Edition
Folic Acid	61µg	McCance & Widdowson 6 th Edition
Biotin	0.0µg	McCance & Widdowson 6 th Edition
Pantothenic Acid	0.38mg	McCance & Widdowson 6 th Edition
Calcium	20mg	McCance & Widdowson 6 th Edition
Phosphorus	48mg	McCance & Widdowson 6 th Edition
Iron	1.7mg	McCance & Widdowson 6 th Edition
Magnesium	18mg	McCance & Widdowson 6 th Edition
Zinc	0.3mg	McCance & Widdowson 6 th Edition
Iodine	0µg	McCance & Widdowson 6 th Edition
Potassium	74mg	McCance & Widdowson 6 th Edition

Doc Ref: PRO-SPE	Issue date: 01.05.2017	Issue No: 2	Prepared by: G. Oberto	Authorised by: Rhys Owen
---------------------	---------------------------	----------------	---------------------------	-----------------------------

GMO DECLARATION

Does the product, or any of its ingredients contain any genetically modified material (whether viable or not)? ~~YES~~ / NO

Is the product or any of its ingredients not substantially equivalent as a consequence of the use of genetic modification? ~~YES~~ / NO

Is the product or any of its ingredients produced from, but not containing any genetically modified material? ~~YES~~ / NO

Have genetically modified organisms been used as processing aids or additives used in connection with the production of the food or any of its ingredients? ~~YES~~ / NO

Have genetically modified organisms been used to produce processing aids or additives but where such genetically modified organisms are not present in the processing aid as used in connection with the production of the food or any of its ingredients? ~~YES~~ / NO

Name: Gianluca Oberto

Job Title: Technical Manager

Signature: Date: 1st May 2017**IRRADIATION POLICY**

I confirm that the product supplied by Foodnet Limited under this specification has not undergone any irradiation treatment or process. I further confirm that no ingredient or processing aid used in conjunction with this product has undergone irradiation treatment.

Name: Gianluca Oberto

Job Title: Technical Manager

Signature: Date: 1st May 2017

Doc Ref: PRO-SPE	Issue date: 01.05.2017	Issue No: 2	Prepared by: G. Oberto	Authorised by: Rhys Owen
---------------------	---------------------------	----------------	---------------------------	-----------------------------

FOOD INTOLERANCE

Food Intolerance Data		
Does the material supplied contain any of the following? (NO) Absent, (YES) Present		
Allergen	NO / YES	Reason for presence if YES
Milk & Milk Derivatives	NO	
Egg & Egg Derivatives	NO	
Animal Products (*)	NO	
Fish/Shellfish/Crustaceans/Molluscs	NO	
Cereals (**)	NO	
Gluten	NO	
Yeast/Yeast Extract	NO	
Soya/Soya Derivatives	NO	
Fruit & Fruit Derivatives	NO	
Beef & Beef Products	NO	
Pork & Pork Products	NO	
Lamb & Lamb Products	NO	
Poultry & Poultry Products	NO	
Legumes	NO	
Peanuts	NO	
Sulphite >10ppm	NO	
MSG	NO	
BHA / BHT	NO	
Benzoates	NO	
Glutamates	NO	
Azo & Coal Tar Dyes	NO	
Added Colour	NO	
Added Flavour	NO	
Preservatives	NO	
Antioxidants	NO	
Added Salt	NO	
Nuts/Nut Oils	NO	
Caffeine	NO	
Sesame Products	NO	
Garlic	NO	
Poppy Seeds	NO	
Mustard	NO	
Celery/Celariac	NO	
Lupins	NO	
*Including any product derived from slaughtered animals, e.g. gelatine, rennet **Including wheat, corn, barley, rye, oats, etc. Is the material suitable for: Vegetarians? Y / N Halal? Y / N (Not Certified) Organic? Y / N Vegans? Y / N Kosher? Y / N (Not Certified)		
<u>Please be aware the manufacturing sites we supply this item from may handle allergens in production. Procedures are in place to prevent cross-contamination.</u>		

FOOD ADDITIVES

E. Number	Name	In Which Ingredient	Function in Ingredient	Function in Final Product	% In Final Product
None					

Doc Ref: PRO-SPE	Issue date: 01.05.2017	Issue No: 2	Prepared by: G. Oberto	Authorised by: Rhys Owen
---------------------	---------------------------	----------------	---------------------------	-----------------------------

PROCESS INFORMATION**PROCESS FLOW CHART***

Note: this is a generic flow chart which does not refer to any specific production site.

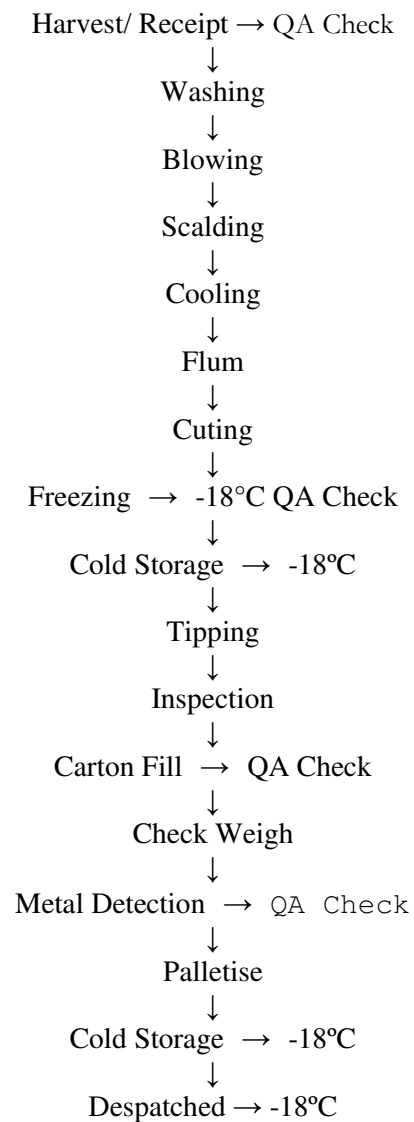
BEAN SPROUTS

Doc Ref: PRO-SPE	Issue date: 01.05.2017	Issue No: 2	Prepared by: G. Oberto	Authorised by: Rhys Owen
---------------------	---------------------------	----------------	---------------------------	-----------------------------

COSHH Data For Frozen Vegetables

Treat as you would any frozen material i.e. if engaged in prolonged handling of the vegetables wear gloves.

Care should be used when lifting full cases of frozen vegetables.

There are no other perceived COSHH implications regarding the use of frozen vegetables.

**THE CONTENTS OF THIS SPECIFICATION ARE
CONFIDENTIAL TO FOODNET LTD AND THE
CUSTOMER, AND MAY NOT BE DISCLOSED TO ANY
OTHER PARTY.**

Please check our website (www.foodnet.ltd.uk) for updates on this spec.

Signed on behalf of Foodnet Ltd:-

Name: Gianluca Oberto

Job Title: Technical Manager

Signature: 

Date: 1st May 2017

Signed on behalf of the Customer:-

Name:

Job Title:

Signature:

Date:

Doc Ref: PRO-SPE	Issue date: 01.05.2017	Issue No: 2	Prepared by: G. Oberto	Authorised by: Rhys Owen
---------------------	---------------------------	----------------	---------------------------	-----------------------------

Issues & Amendments

Issue N°	Amend. N°	Date	Amendments	Compiled by
1	1	01/02/2016	New entry	G. Oberto
2	1	01/05/2017	Defect tolerances – minimum ref samples; Reviewed BB and Traceability info. Added Storage Conditions. Reviewed Food Intolerance table, Flow Chart and Amendment table.	G. Oberto

Doc Ref: PRO-SPE	Issue date: 01.05.2017	Issue No: 2	Prepared by: G. Oberto	Authorised by: Rhys Owen
---------------------	---------------------------	----------------	---------------------------	-----------------------------